

389

pizz.

arco

p

f

ff

pizz.

arco

p

ff

p

ff

ff

397

fz

fz

fz

FISCHOFF

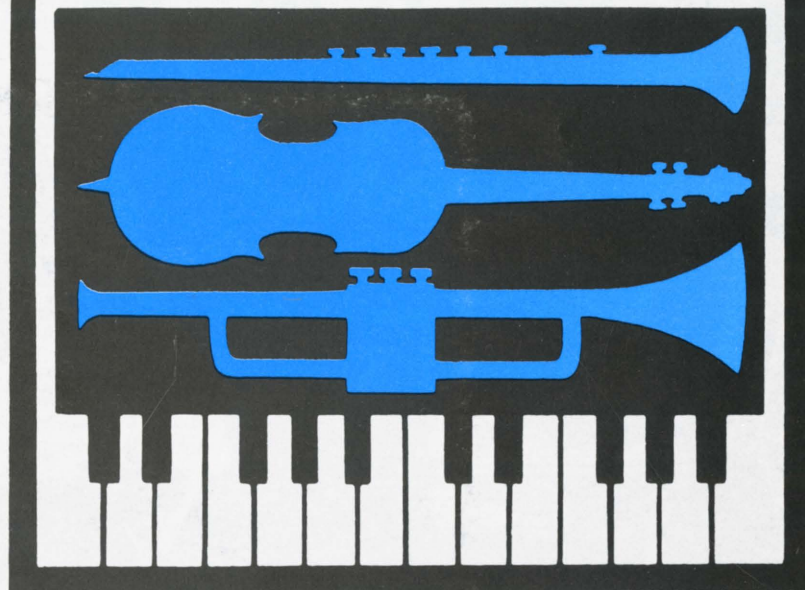

20th Annual

Fischhoff National Chamber Music Competition

May 7, 8, and 9, 1993

Northside Hall, Indiana University South Bend

*Marriott People
know how
to bring you
their best.*



The best rooms, the best food, the best recreation and the best meeting facilities available. These are all superlatives. And they are all true. In every area, in every way, you will not find a better lodging experience than Marriott.

Because Marriott people know how.

From the first impression to the lasting memories of an unfor-

gettable stay, there is no question that the experience, taste and training of every Marriott person is a key reason people like you return to Marriott again and again.

We have earned our reputation through performance.

Performance around the world. And here at home.

It is simply a matter of knowing how.

SOUTH BEND **Marriott**®

123 North St. Joseph Street, South Bend, Indiana 46601 (219) 234-2000

From the President

On behalf of the Board of Directors, I'd like to welcome you to the 1993 Fischhoff National Chamber Music Competition.

For 20 years, young, exceptionally talented musicians have come to Michiana to be heard by renowned jurors and compete for prizes. From a modest start in the living room of Joseph E. Fischhoff to its current size and international field, the Competition has continued to grow. We are pleased with the continued success of the Competition and the high musical quality of the gifted young artists who participate.

The Directors are dedicated to making the Competition an outstanding educational experience for both participants and audience. We hope that this emphasis will continue to encourage the growth, education and development of young musicians and provide a positive experience for them as they begin their professional careers.

The Board would like to thank all of the individuals and corporations who have helped make the 1993 Competition a reality. The Fischhoff continues to need your support and we welcome your interest. Please contact our Administrator, Jan Harreld, if you would like information on how to become involved in this most worthwhile activity.

Best wishes to all of the musicians. Now sit back and experience the excitement and beautiful music of the Fischhoff National Chamber Music Competition.



Ann E. Kolata
President



With the support of the
Indiana Arts Commission and
National Endowment for the Arts.

For over 75 years, Michiana
musicians have relied on
Blessing Music
for quality band and orchestra
instruments and repairs.
You can, too

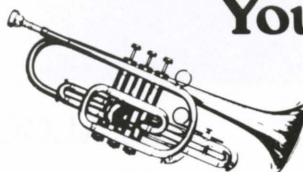

SOUTH BEND
420 South Main St.
219/234-5550

ELKHART
721 Riverview Ave.
219/293-6332



FORT WAYNE
3678 Wells St.
219/482-9669

A Note of Acknowledgement and Thanks

The Fischhoff Chamber Music Association Board of Directors and Staff are honored to acknowledge the contributions of the following businesses, academic institutions and individuals and we sincerely appreciate the opportunity to publicly thank them. So many people have offered so much to Fischhoff, we hope we haven't neglected to mention anyone.

Saint Mary's College and the **Moreau Center for the Arts** for providing office space and gracious assistance to our organization

Indiana University South Bend for providing the facilities and hosting the 1993 National Competition

The Snite Museum of Art at the University of Notre Dame

and the Staff and Members of **The Friends of the Snite** for making our 1992-1993 concerts and mailings possible

The Marriott Hotel, South Bend for providing accommodations for our Jurors

The Inn at Saint Mary's for providing accommodations for our concert musicians

Express Press of Indiana for always coming through

The Convention and Visitors Bureau of South Bend/Mishawaka for taking care of so many little details

Shannon Daniels and **Barbara Clausen** for all the office assistance

All the members of the **Competition Tape Screening Committees** for their time and talents

FISCHOFF CHAMBER MUSIC ASSOCIATION
BOARD OF DIRECTORS
1992-1993

Founder

Joseph E. Fischhoff
1907-1992

Ann E. Kolata
President

Thomas Rosenberg
Artistic Vice President

Jack Gordon
Development Vice President

Peggy Soderberg
Marketing Vice President

June H. Edwards
Secretary

Claude D. Renshaw
Treasurer/Past President

Chris Aichele
Lucille Brodie
Charlotte K. Ford
David Hall
Michael D. Hardy
Douglas Hartford
Robert W. Martin
Richard Muessel, Jr.
James L. Mullins
Kitty Rose
Judith Weaver
Tsung Yeh

Janet L. Harreld
Administrator

Teresa Brouillette-Wade
Competition Manager

Fischhoff Office
Moreau Center for the Arts
P.O. Box 1303
South Bend, IN 46624-1303
(219) 284-4775

gut strings for VIOLIN, CELLO, HARP, e

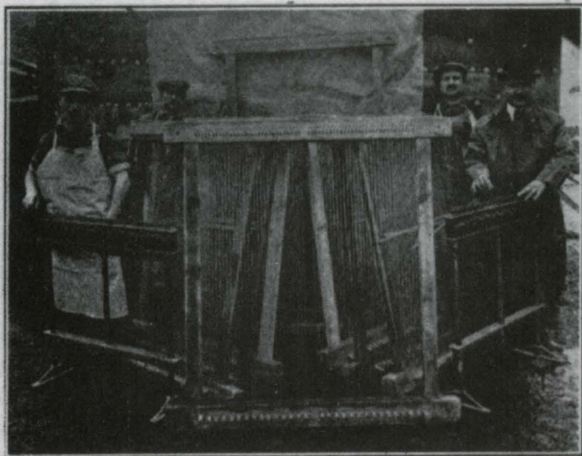

ALL LEADING JOBBERS. CATALOG UPON

ROCCO D'ADDARIO & CO

In 1919, Rocco D'Addario brought his violin strings to America, providing his customers with the finest-crafted strings available.

Today, we combine his commitment to quality with more advanced materials and computer-controlled winding methods, continuing to produce the finest-crafted strings available. Rocco would be proud.



Ask your local musical instrument supplier about D'Addario Pro-Arté and Prelude strings, available in a full line of tensions & scales.

D'Addario[®]
E. Farmingdale, NY 11735 USA



CITY OF MISHAWAKA

OFFICE OF THE MAYOR

ROBERT C. BEUTTER, MAYOR

Schedule of Events

Friday, May 7:

SENIOR WIND SEMI FINALS

9:30 a.m. through 12:45 p.m.,
Recital Hall (NS158) - IUSB
2:00 p.m. through 5:15 p.m.,
Recital Hall (NS158) - IUSB

SENIOR STRING SEMI FINALS

10:00 a.m. through 12:45 p.m.,
Northside Auditorium - IUSB
2:00 p.m. through 5:15 p.m.,
Northside Auditorium - IUSB

PRESIDENT'S SOIREE

reservations required
8:00 p.m. Leighton Gallery,
Copshaholm Museum

Saturday, May 8:

SENIOR WIND SEMI FINALS

9:30 a.m. through 12:45 p.m.,
Recital Hall (NS158) - IUSB

SENIOR STRING SEMI FINALS

9:30 a.m. through 11:45 a.m.,
Northside Auditorium - IUSB

JUNIOR SEMI FINALS

2:00 p.m. through 6:15 p.m.,
Recital Hall (NS158) - IUSB

PARTICIPANTS' DINNER

reservations required
7:00 p.m., Century Center

Sunday, May 9:

JUNIOR DIVISION FINALS

11:30 a.m. through 12:30 p.m.,
Northside Auditorium - IUSB

SENIOR DIVISION FINALS

12:45 p.m. through 4:00 p.m.,
Northside Auditorium - IUSB

AWARDS CEREMONY

4:15 P.M., Northside
Auditorium - IUSB

May 7, 1993

Personally and on behalf of the 43,000 residents of the City of Mishawaka, I am delighted to welcome all of the contestants, judges and guests to the 1993 Fischhoff Music Competition. We are glad you are here!

Our citizens are proud that our community has continued to be the site of this prestigious competition. Our metropolitan area is the third largest population center and the second largest retail sales area in the State of Indiana. We continue to grow in size, strength and spirit. Opportunities for participation in a significant musical event such as this one only enhances the quality of life for our area.

We wish each of you success in the Fischhoff Music Competition as well as success in future endeavors. Hard work and dedication has brought you to this level of competition and will ensure future successes.

Mishawaka looks forward to sharing its facilities and hospitality with you. I hope you will take time to visit some of our outstanding shopping areas, restaurants, historic sites and recreational facilities. You will find our citizens are friendly, cordial and eager to make your stay a pleasant one.

If any of us in city government can do anything to make your visit more enjoyable, please let me know. Best wishes for an enjoyable and rewarding convention!

Sincerely,

Robert C. Beutter



City of South Bend

Joseph E. Kernan, Mayor

Office of the Mayor

May 7, 1993

Welcome!

On behalf of the citizens of South Bend, I extend a warm welcome to all of those participating in the 1993 Fischhoff Chamber Music Competition. This is an outstanding event which is a tribute to our country's finest young classically trained musicians.

South Bend is proud to be the home of this prestigious competition, and while visiting I invite you to sample some of our unique cultural and social amenities. Among the choices I recommend are the South Bend Regional Museum of Art, University of Notre Dame, James Oliver's "Copshaholm" Mansion, Studebaker National Museum and Archives, Potawatomi Zoo and Greenhouse, Farmer's Market, and the Stanley Coveleski Regional Baseball Stadium.

The Chamber of Commerce, Century Center, and the many hotels and restaurants in the area represent the finest in professional staff dedicated to fulfilling your every need and wish. We all stand ready to assist you and look forward to working with you to make your competition the most successful ever.

Please enjoy your stay in South Bend, and plan to visit again very soon.

Sincerely,

Joseph E. Kernan

Corporate Support and Contributions for the 1993 Fischhoff National Chamber Music Competition

Fischhoff Competition Sponsors and Underwriters

Walter Piano Company - Honorarium for Piano Juror
The Woodwind and the Brasswind - Mailing of National Poster
Dr. W. Price and Marijke Niles - Jury Honorary Dinner and Board Reception
Baker & Daniels - Particular Competition Expenses

Corporate Support

Patron

Clark Equipment Foundation, Inc.
1st Source Bank, Elkhart
Indiana University South Bend*
The Snite Museum of Art*
South Bend Marriott*
Teachers Credit Union
The Alice Tully Endowment for the Fine Arts

Supporter

The Boston Foundation
Erasmus Books
Erie Scientific
Lithotone, Inc.*
Skyline Corporation
Woodcox Building Contractors, Inc.
The Inn at Saint Mary's*

Associate

The WNDU Stations

Affiliate

Coachmen Industries, Inc.
Price Waterhouse

Friend

Henderson & Crull Lumber Co.

The Board of Directors wishes to extend its most sincere gratitude to Saint Mary's College for all of the assistance it has given to Fischhoff.

* In-Kind Gifts of Goods or Services

We're proud to
support the
Fischhoff National
Chamber Music
Competition.



NBD Bank

Elkhart • Goshen • Nappanee
Bristol • South Bend



Individual Support and Contributions for the 1992 Fischhoff National Chamber Music Competition

The Fischhoff Chamber Music Association appreciates the generous support which comes from the private sector of our community. The following is a list of individual contributors as of April 12, 1993. The Association sincerely regrets that not all contributors could be listed in this program. All gifts received after April 12 will be gratefully noted in our 1994 Program.

Sustainer

Mr. & Mrs. Judd C. Leighton

Patron

Dorene & Jerry Hammes
John & Sue Morey

Supporter

Mrs. Joseph E. Fischhoff
Brenda E. Knowles &
Paul Kochanowski
John & Jeannie Oren

Associate

Chris Aichele
Bruce & Linda Bancroft
Lucille Brodie
Dr. Robert & Barbara Clausen
Richard & Annette Conklin
Mr. & Mrs. Thomas Corson
Elizabeth M. Cullity
Frank & Karen Deogracias
Douglas D. Doctor, M.D.
Dr. Bernard & June H. Edwards
Julie & Fritz Ettl
Mr. & Mrs. G. Burt Ford
Patricia Geoffroy
Dr. & Mrs. Milton E. Gibson
The John Gordon Family
Mr. & Mrs. David Hall
Michael & Theresa Hardy
Dr. & Mrs. Robert E. Harman
Douglas Hartford
Fred S. Kahn
Ann & Jim Kolata
Mr. & Mrs. Brian J. Lake
Robert D. Lee
Robert & Gail Martin
Mr. & Mrs. Charles M. Mattes
Stanley & Susan May
James L. & Kathleen S. Mullins
Richard Muessel, Jr.
Bernard & Etta Nevel
Gerhart Niemeyer

Associate

Dr. W. Price & Marijke Niles
Nancy Jo Pinney
Claude & Mary Renshaw
Kitty Rose
Tom Rosenberg & Andrea Mather
Dr. & Mrs. William Sarnat
Peggy & Bill Soderberg
Gordon & Esther Start
Gwen E. Stiver
J. Bruce Wagner
Barbara Warner
Judith & Kennard R. Weaver
Joni & Bob Williamson
Esther & Lester Wolfson
Mr. & Mrs. Tsung Yeh

Affiliate

Anonymous
Marzy & Joe Bauer
Clarice & Merle Blue
Sarah & Harry Coffman
Mr. & Mrs. Ronald S. Cohen
Ann Hawkins Divine
John Fink
George & Gladys Fischhoff
Mr. & Mrs. Jim Fischhoff
Zeal & Marilyn Fisher
Lawrence & Carolyn Garber
Bill & Leslie Gitlin
Steve & Maggie Goldberg
Dr. & Mrs Paul R. Herman
Mr. & Mrs. Charles W. Hillman
Dr. & Mrs. Stephen P. Hollenberg
Dr. & Mrs. Lawrence Hussey
Bob Johnson
Anne M. Jordanich
Robert & Judith Kelly
Natalie & Paul Klein*
Julia & William Knight
Charles S. Leone
Charles E. Parnell
George L. & Marie M. Plain

Affiliate

Dr. & Mrs. J.R. Reineke
Mr. & Mrs. Rowland G. Rose
Chuck & Carol Rosenberg
Joseph & Alberta Ross
Mr. & Mrs. John Russo
Nancy O'Meara Strang
Larry & Janet Thompson
Robert J. Tomec
Betty Ann True
Posi & Dick Tucker
Mr. & Mrs. Ron Witchie
Judy & Mort Ziker

Friend

Mr. & Mrs. Thomas R. Arnold
Paul & Vittoria Bosco
Dr. Elizabeth Christman
Mr. & Mrs. Louis Coffman
Mr. & Mrs. Steve Dysert
Florence F. Fischgrund
Dr. & Mrs. George F. Green
Mark & Marty Kelley
Mrs. James C. LaBrash
Drs. Nels Leininger & Gail English
David & Barbara Lerman
Dr. John R. Lionberger
Kevin & Carol McDonnell
Bill & Diane Nichols
Amanda & John Owings
Mr. & Mrs. Henry Paskin
Mrs. Herbert A. Schiller
Karen Schirmer
Helen M. Snyder
Nancy K. & Charles M. Stanton
Bernice Stein
Pat & Tom Troeger
Dr. & Mrs. James A. Van Fleit
Dr. & Mrs. Bernard E. Vodnoy
Donald Weilerstein
Harvey & Carin Weingarten
Dr. & Mrs. Robert Wolosin
Frank & Florence Yeandel
*Contribution in Memory of Joe Fischhoff

JOSEPH E. FISCHOFF

January 17, 1907 - January 21, 1992

Joe Fischhoff and his friends began the South Bend Chamber Music Society almost thirty years ago which eventually led to the formation of the Fischhoff National Chamber Music Competition.

As the Competition grew, the temptation to become just like all the other competitions also grew. But Joe would remind us of our bonds to education and he would insist this competition be different. The real focus became for it to be a positive and constructive experience and opportunity for all the musicians who came to participate in the Competition. Because of Joe, this competition not only seeks out excellence but has as its major goal to stimulate and educate people to be chamber musicians and to listen to and love chamber music.

We hope that we honor Joe by continuing to pursue his ideals. We miss his gentle leadership and his fountain of moral support.

HOW THE JURY PICKS THE WINNER

How does a juror make his or her selection of the "best" ensemble from all the competitors? This is a rather Herculean task. The distinguished jurors of the 1993 Competition do have some formulas on which they can rely. However, their decisions are guided primarily by their own musical excellence and experience as performers and instructors when they listen for the following items: interpretation-tempe, dynamics, etc.; ensemble performance-balance within the ensemble, blend, unity of the members, etc.; technical accuracy-rhythm, intonation, etc.; overall performance-poise, artistic impression and expression, etc.

Each juror ranks all of the ensembles in each of the categories of the Divisions from the top ensemble to the bottom one. The Artistic Committee and staff average all of the jurors' rankings for each ensemble to arrive at a composite ranking.

Rankings may be a good method for determining the prize winners but the real value for these young musicians comes from the written commentary they receive from the jurors about their performances. The jury's comments are distributed to all performing ensembles at the completion of the Competition. From these written comments, all of the musicians gain very valuable and constructive feedback which provides them a springboard for their growth as artists and ensembles.

SUMMARY OF COMPETITION RULES

The Fischhoff National Chamber Music Competition is open to any wind, brass or string chamber music ensemble of three to six members. The Competition is divided into two Divisions: the Junior and the Senior. A Junior Division ensemble may not include a member who exceeds the age of 18 as of the Competition dates. The average age of Senior ensemble entrants cannot exceed 30 years. Further, the Senior Division is always divided into two categories: Wind and String. The Artistic Director places mixed ensembles into one of the two categories.

There are minimum repertoire requirements which must be fulfilled. Junior ensembles must prepare a minimum of two contrasting movements, which may or may not be from the same composition, and which comprise a minimum of ten minutes total playing time. Senior ensembles must have a minimum of two complete works of contrasting period and style in their prepared repertoire that comprise a minimum of 40 minutes total playing time. Appropriateness of repertoire is subject to approval by the Artistic Committee.

The Competition takes place in three rounds. The first round, in which the repertoire rules apply, is a blind tape which is screened by a panel of qualified performers and/or instructors. The semi final and final rounds occur as live auditions in South Bend before the panel of distinguished jurors. The jurors decide minutes prior to performance which pieces or movements will be played by each ensemble.



A 1st Class Performance

The arts in Michiana
enrich our lives and ennoble
our spirits. 1st Source salutes
those whose dedication
brings this event to
our community.

 **Source
Bank**®

Fischhoff National Chamber Music Competition
Senior Winds - Recital Hall - Indiana University South Bend
Friday, May 7, 1993

Each ensemble has submitted a program at least 40 minutes in length. The jury has selected various movements totaling 25 minutes. Repertoire selections will not be announced. Please hold applause until the end of the audition.

9:30 a.m. W1 - The Wells Ensemble

St. Louis Conservatory, St. Louis, Missouri
 Beth Garden, 30, Flute
 Eileen Burke, 25, Oboe
 Michelle Doyle, Clarinet
 Dan Swartz, Trombone
 Mark ...

Quintet in F Schubert

WITHDRAWN

Quintette Francaix

Andante tranquillo; allegro assai
 Presto
 Theme and Variations
 Tempo di Marcia Francese

Summer Music Op.31 Barber

10:00 a.m. W2 - Quantum Brass

University of Wisconsin, Madison, Wisconsin
 Joann Schultz, 29, Trumpet
 Russel C. Mikkelsen, 32, Trumpet
 David M. Felcyn, 22, Horn
 Mark A. Springer, 27, Trombone
 Jeffrey P. Hodapp, 35, Tuba

Contrapunctus IX Bach/Glaser

Quintet No.3 Ewald

Allegro moderato
 Intermezzo
 Andante
 Vivo

Morning Music Sampson

Seasons - A Symphony for Brass Quintet Stevens

Spring
 Summer
 Autumn
 Winter

10:30 a.m. W3 - Take Five Woodwind Quintet

DePaul University, Chicago, IL
 Melissa Chang, 20, Flute
 Catherine Snyder, 21, Oboe
 Timothy Zavadil, 21, Clarinet
 Michelle Duchow, 20, Horn
 Scott Phillips, 22, Bassoon

Quintette pour Instruments a Vent Taffanel

Allegro con moto
 Andante
 Vivace

Kwintet No. IV Badings

Allegro
 Molto adagio
 Scherzo
 Allegro

11:15 a.m. W4 - Ontario Brass

Eastman School of Music, Rochester, New York
 Tage Larsen, 22, Trumpet
 Kenneth Easton, 20, Trumpet
 Jeremy Thomas, 20, Horn
 Niklas Almgren, 20, Trombone
 Randall Montgomery, 19, Tuba

Centone X Hellendael

Overture
 Air
 Bouree
 March

Mini Overture Lutoslawski

Three Dance Impressions Calvert

With Density
 With Elegance
 With Humour

Contrapunctus IX Bach/Glaser

Sonatine Bozza

Allegro vivo
 Andante ma non troppo
 Allegro vivo
 Largo

Canzona Bergamasea Scheidt/DeJong



"The Only Violin Shop
You'll Ever Need!"

4302 East 62nd St.
Indianapolis, IN 46220
317/257-9923

Fischhoff National Chamber Music Competition
Senior Winds - Recital Hall - Indiana University South Bend
Friday, May 7, 1993

Each ensemble has submitted a program at least 40 minutes in length. The jury has selected various movements totaling 25 minutes. Repertoire selections will not be announced. Please hold applause until the end of the audition.

11:45 a.m. W5 - Euclid Trio

University of Illinois, Champaign, Illinois
 Thomas Josenhans, 26, Clarinet
 Jocelyn Diklich, 26, Horn
 Horacio Nuguid, 31, Piano

Trio in B flat, Op.274 Reinecke
 Allegro
 A Tale - andante
 Scherzo
 Finale

Trio for Clarinet, Horn and Piano Rochberg
 Liberamente e molto espressivo;
 allegro con moto
 Adagio
 Adagio/allegro;
 allegro giocosamente

12:15 p.m. W6 - The Kolphos Kwintet

Rice University, Houston, Texas
 Kris Guthrie, 26, Flute
 Jeffrey Champion, 24, Oboe
 Benjamin Brady, 21, Clarinet
 Michael Mayhew, 22, Horn
 Kellie Dunlap, 26, Bassoon

Windquintet in E flat major Op.88 No.2 Reicha
 Lento - Allegro moderato
 Scherzo
 Andante grazioso
 Finale - Allegro molto

Quintette en forme de Choros Lobos

Quintet for Winds Op. 43 Nielsen
 Allegro ben moderato
 Menuet
 Praeludium (adagio);
 Tema con variazioni (Un poco andantino)

Kristi A. Shirk

Certified Public Accountant

634 Misty Harbour Court
 Mishawaka, Indiana 46544
 (219) 255-3019

2:00 p.m. W7 - Palo Verde Brassworks

Arizona State University, Tempe, Arizona
 Josef Burgstaller, 22, Trumpet
 Garth Hall Greenup, 22, Trumpet
 James Wood Graber, 25, Horn
 Cameron Grant Jordan, 28, Trombone
 Timothy Jackson Northcut, 31, Tuba

Four Sketches for Brass Quintet Plog
 Allegro
 Vivace
 Adagio
 Allegro

Quintet No. 3 for Brass Quintet Ewald
 Allegro moderato
 Intermezzo
 Andante
 Vivo

"Nessun Dorma" from Turandot Puccini/Northcut

Battle Galliard Scheidt

That's A-Plenty arr. Gale

2:30 p.m. W8 - The Kamon Quartet

University of Illinois, Urbana, Illinois
 Dana Vanzanten Schaum, 28, Flute/Piccolo
 Karen DeWig, 23, Flute
 Lisa Goethe, 28, Flute
 Jane Weigel, 28, Flute

Quatour de Flutes Damase
 Allegro deciso
 Andantino
 Allegro scherzando
 Allegro vivace

Quartet in G major, Op. 52 Gianella
 Allegro
 Variations: "Nel cor piu non mi sento"
 Finale

Serenade Dahl
 Alla marcia
 Cadenza
 Canon
 Pas de quarte
 Alla marcia

Quatre Aspects Feminins Paubon
 D'un Regard Etrange...
 La Capricieuse
 La Gracieuse Bonn et Belle
 Le Dialogue des Cameristes

Fischhoff National Chamber Music Competition
Senior Winds - Recital Hall - Indiana University South Bend
Friday, May 7, 1993

Each ensemble has submitted a program at least 40 minutes in length. The jury has selected various movements totaling 25 minutes. Repertoire selections will not be announced. Please hold applause until the end of the audition.

3:00 p.m. W9 - The City Winds

San Francisco, California
 Esther Landau, 27, Flute
 Laura Reynolds, 26, Oboe
 James Freeman, 26, Clarinet
 Alison McKee, 23, Horn
 Melanie Lepper, 25, Bassoon

Kvintet Op. 43 Nielsen
 Allegro ben moderato
 Menuet
 Praeludium; tema con variazioni

Sechs Bagatellen Ligeti
 Allegro con spirito
 Rubato; lamentoso
 Allegro grazioso
 Presto ruvido
 Adagio mesto
 Molto vivace; Capriccioso

Kleine Kammermusik fur funf Blaser Op.24 No.2 Hindemith
 Lustig; Massig schnelle Viertel
 Walzer; Durchweg sehr leise
 Ruhig und einfach; Achtel
 Schnelle Viertel
 Sehr lebhaft

3:45 p.m. W10 -

The Adolphe Sax-Chamber Quartet

University of Southern Mississippi, Hattiesburg, Mississippi
 Michael Reimer, 21, Soprano Saxophone
 Becky Kullmer, 21, Alto Saxophone
 Ronald Gann, 22, Tenor Saxophone
 Joe Heiberger, 23, Baritone Saxophone

Rondo per Saxophoni Lukas

Quatour pour Saxophones, Op. 109 Glazunov
 Allegro, piu mosso
 Canzona Varie - Theme
 var.1: meme mouvement
 var.2: con anima
 var.3: a la Schumann, grave
 var.4: a la Chopin, allegretto
 var.5: scherzo
 Finale: Allegro moderato, piu mosso

Quartet Op. 1, No. 2 in B flat Boccherini
 Allegro non tanto
 Largo
 Fuga con spirito

Grave et Presto pour Quatour Rivier
 Grave
 Presto

4:15 p.m. W11 - Cardinal Brass Quintet

New York, New York
 John Dent, 26, Trumpet
 Wayne duMaine, 27, Trumpet
 Peter Schoettler, 26, Horn
 Thomas Hutchinson, 26, Trombone
 Stephen Foreman, 31, Tuba

Laudes Bach
 Revielle
 Scherzo
 Cantilena
 Volta

Elizabethan Consort Music ed. Mase (var. composers)
 Almayne
 Joyne Hands/Widow's Myte
 Dovehouse Pavane
 Why Are You Ladies Staying/
 Hark, I Hear Some Dancing
 Allemande/Volta

Music for Brass Quintet (1961) Schuller
 quarter note = 116
 quarter note = 120
 quarter note = 54

Quintet, Op. 5 Ewald
 Moderato
 Adagio, non troppo lento
 Allegro moderato

4:45 p.m. W12 - Pentavent

University of Wisconsin, Madison, Wisconsin
 Julie K. Harr, 21, Flute
 Anna K. Hendrickson, 21, Oboe
 Ronald J. Golner, 21, Clarinet
 Thomas Barrows, 23, Horn
 Carol A. Rosing, 22, Bassoon

Homage to Bartok Hoover
 Allegro agitato
 Arioso
 Vivace

Suite for Woodwind Quintet, Op. 57 Lefebvre
 Canon
 Allegretto scherzando
 Finale

Summer Music Barber

Pastoral, Op. 21 Persichetti

Fischhoff National Chamber Music Competition
Senior Strings - Auditorium - Indiana University South Bend
Friday, May 7, 1993

Each ensemble has submitted a program at least 40 minutes in length. The jury has selected various movements totaling 25 minutes. Repertoire selections will not be announced. Please hold applause until the end of the audition.

10:00 a.m. S1 - Owla Quartet (Oulu, Finland)

Northern Illinois University, DeKalb, Illinois
 Anna-Leena Haikola, 20, Violin
 Virpi Raisanen, 22, Violin
 Marja-Liisa Lieppinen, 24, Viola
 Katri Ervamaa, 21, Cello

Quartet in E flat major Op. 74 "The Harp" Beethoven
 Poco adagio - allegro
 Adagio ma non troppo
 Presto - piu presto quasi prestissimo
 Allegretto con variazioni

Quartet No.1 Op.7 Bartok
 Lento
 Allegretto
 Introduzione - allegro
 Allegro vivace

10:30 a.m. S2 - The Norris Quartet

Northwestern University, Evanston, Illinois
 Russell Fallstad, 22, Violin
 Hilary Foster, 21, Violin
 Ann Chow, 19, Viola
 Jason Duckles, 21, Cello

Op. 18 No.4 in C minor Beethoven
 Allegro ma non tanto
 Andante scherzoso quasi allegretto
 Menuetto
 Allegro

Quartet No.3 in B-flat major, Op. 67 Brahms
 Vivace
 Andante
 Agitato - Allegretto non troppo
 Poco allegretto con variazioni

11:15 a.m. S3 - Emile Beaux Jeux Trio

Indiana University, Bloomington, Indiana
 Stephen Boe, 29, Violin
 Emilio Colon, 25, Cello
 Joo Kim, 23, Piano

Trio No.2, Op.87 C major Brahms
 Allegro
 Andante con moto
 Scherzo - presto
 Finale - allegro giocoso

Trio No.2, Op. 67 E minor Shostakovich
 Andante
 Allegro non troppo
 Largo
 Allegretto

11:45 a.m. S4 - Veronika Quartet (Russia)

*University of Wisconsin, Institute of Chamber Music
 Milwaukee, Wisconsin*
 Veronika Affanasieva, 26, Violin
 Karine Garibova, 25, Violin
 Olga Miliaeva, 27, Viola
 Roza Borisova, 27, Cello

String Quartet Op.59, No.3 Beethoven
 Andante con moto
 Andante con moto quasi allegretto
 Menuetto; grazioso
 Allegro molto

String Quartet No.7 Shostakovich
 Allegretto
 Lento
 Allegro

12:15 p.m. S5 - L'Enfant Trio

Catholic University, Washington, D.C.
 Peter Wilson, 24, Violin
 Jie Li, 33, Cello
 James Litzelman, 30, Piano

Trio in C minor, Op. 66 Mendelssohn
 Allegro energico e con fuoco
 Andante espressivo
 Scherzo: Molto allegro quasi presto
 Finale: Allegro appassionato

Trio in E minor, Op. 67 Shostakovich
 Andante - moderato
 Allegro non troppo
 Largo
 Allegretto

2:00 p.m. S6 - Amernet String Quartet

*University of Cincinnati College-Conservatory of Music
 Cincinnati, Ohio*
 Kyoko Kashiwagi, 27, Violin
 Marcia Littley de Arias, 26, Violin
 Malcolm Johnston, 26, Viola
 Javier Arias-Flores, 24, Cello

String Quartet in F major Ravel
 Allegro moderato
 Assez vif-tres rythme
 Tres lent
 Vif et agite

String Quartet Op. 3 Berg
 Langsam
 Massig Viertel

1993 String Jury



Charles Castleman, Violinist

Charles Castleman gave his first public performance at the age of four followed by an appearance three years later with the Boston Pops, a New York Town Hall debut recital at the age of nine, and a concerto appearance with the N.Y. Philharmonic two years later.

A top prizewinner in the international Tchaikowsky, Brussels, and Leventritt competitions, Mr. Castleman has appeared as soloist with the orchestras of Boston, Chicago, Dallas, Mexico City, Montreal, Moscow, Philadelphia, San Francisco, and Shanghai. As a winner of the Ford Foundation Concert Artist Award, he commissioned the David Amram Concerto and performed its premiere with Leonard Slatkin and the St. Louis Symphony. He was cited by the Eugene Ysaye Foundation in Brussels for his NONESUCH record and New York Tully Hall recital of Ysaye's Six Unaccompanied Sonatas. A member of the New String Trio of N.Y. (1971-4) and the Raphael Trio (1975-), he also has recorded for Albany, Arcobaleno, BASF, Desmar, Musicmasters, Newport Classic and Unicorn.

Mr. Castleman earned Bachelor degrees from Harvard and The Curtis Institute and a M.A. from the University of Pennsylvania. He is currently Professor of Violin at The Eastman School. His international reputation as a pedagogue has led to masterclasses in recent seasons at Guildhall School (London), Toho School (Tokyo) and the Shanghai Conservatory (China).

In 1970 he founded The Quartet Program (now in residence at Bucknell University in Lewisburg, Pennsylvania and at Bravo! Colorado in Beaver Creek, Colorado) described by Yo-Yo Ma as "the best program of its kind.. a training ground in "lifemanship", and by Michael Tree of the Guarneri Quartet as "Mecca for young quartet players."



Anne Epperson, Pianist

Pianist Anne Epperson made her debut at the age of twelve with the New Orleans Philharmonic and since appeared throughout the United States with orchestras and in recital. She was a scholarship student at the Julliard School and also attended Louisiana State University and the University of Southern California, where she was appointed staff accompanist for Jascha Heifetz' Master Class. A featured performer and coach at the Scotia Festival, the Garth Newel Summer Festival, the Kent Blossom Music Festival, the Taos Chamber Music festival, Chamber Music Northwest and the Aspen Music Festival, she has also appeared in concert with the American String Quartet, the Orford Quartet, the Thouvenel Quartet, the Atlanta Virtuosi, and the Cavani String Quartet. Ms. Epperson is the newly-appointed Coordinator of Instrumental Accompanying at the Music Academy of the West Summer Festival in Santa Barbara, California. In recent years, Ms. Epperson has gained special recognition as a collaborative pianist, performing with distinguished soloists in North and South America and in Europe. She was a member of the Canterbury Trio from 1980 to 1989 and is currently pianist in the Cleveland Chamber Players with violinist David Cerone and violist Robert Vernon. Ms. Epperson is director of the accompanying and piano chamber music program at The Cleveland Institute of Music and has held past appointments at the North Carolina School of the Arts, the University of Illinois and the Shepherd School of Music at Rice University in Houston. She has recorded for Vanguard, Musical Heritage Society, Nonesuch and Koch International.

Ms. Epperson is an official staff accompanist for the Indianapolis International Violin Competition, and in 1990, served as a juror for the Naumberg International Cello Competition.

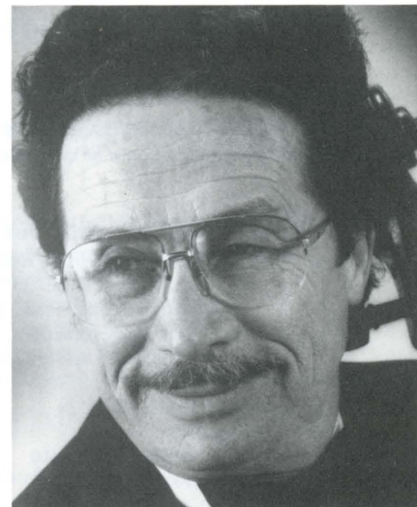

Laszlo Varga, Cellist

Noted Hungarian cellist Laszlo Varga has an impressive international reputation as a soloist, recording artist, and master teacher. He is well known as the Principal Cellist of the New York Philharmonic for 11 years under Dimitri Mitropoulos and Leonard Bernstein. Mr. Varga has appeared as soloist with orchestras across the United States, in Europe, Japan, Australia, South America, and the former Soviet Union. He is highly praised for his numerous recordings on the Vox, RCA, Columbia, Decca, CRI, Period, and Musicelli labels. Currently cellist with the Borodin Trio, his earlier chamber music associations include the Lener and Canadian String Quartets, Trio Concertante, and Crown Chamber Players.

Mr. Varga was a featured soloists, master teacher, and conductor at the Aspen, Chataqua, Shreveport, and many other festivals for over 25 years. He has taught on the faculties of the University of Toronto, Stanford, San Francisco State, and the University of California at Santa Cruz.

As a conductor, he led the Budapest Symphony, directed the San Leandro Symphony and founded the Virtuosi of New York and San Francisco. Founder of the first Cello Quartet in America, he spawned a worldwide movement of cello ensembles and arrangements.

1993 Wind Jury



Charles Gorham, Trumpet

Charles Gorham is Professor of Trumpet and Chairman of the Brass Department at Indiana University's School of Music, in Bloomington, Indiana. He received his Bachelor's Degree from The Catholic University of America, and completed the course work for the Ph.D. Degree at Case-Western Reserve University. In addition to teaching trumpet, Prof. Gorham conducts the I.U. Brass Choir, performs with the Indiana University faculty/student Summer Festival Orchestra and the Camarata Chamber Orchestra. He also presents clinics and master classes in Europe and the U.S.

Professor Gorham was the co-founder of the International Trumpet Guild and former President of the Guild as well as a past member of the Board of Directors. In addition to organizing the first ITG Conference he was involved in the first two International Brass Congresses, the second of which was held at Indiana University.

His background includes performing with the USAF Band and Orchestra, the Atlanta, Cleveland and Indianapolis Symphonies. Mr. Gorham's students perform in orchestras and bands both nationally and internationally and he is well represented in the teaching ranks throughout the country.



David Jolley, Horn

One of the most acclaimed hornists of his generation, David Jolley has brought his "remarkable virtuosity" (New York Times) to audiences in the United States, Europe and the Far East.

A frequent soloist with orchestras across the country, Mr. Jolley will premiere Ellen Taaffe Zwilich's Concerto for Horn and Orchestra in the summer of 1993 with the Rochester Philharmonic, in Rochester and at the BRAVO! Colorado Festival in Vail. Other recent appearances include the Memphis Symphony and the Oklahoma City Symphony.

A founding member of the Orpheus Chamber Orchestra, and former member of the Dorian Quintet, Mr. Jolley is also a frequent guest artist with the Chamber Music Society of Lincoln Center, the Kalichsten - Loreda - Robinson Trio, the Guarneri Quartet, the Beaux Arts Trio, and others. His numerous recordings include Mozart Concerti with Orpheus for Deutsche Grammophon, the Brahms Horn Trio with the Golub - Kaplan - Carr Trio for Arabesque, and a new CD of Solo Romantic works for Horn, also on Arabesque.

Mr. Jolley is a graduate of the Julliard School, and is Professor of Horn at the Manhattan School of Music, the Mannes College of Music, and the University of Hartford, (Connecticut).



Ray Still, Oboe

Ray Still joined the Chicago Symphony in 1953 and was appointed principal oboe in 1954. He previously was principal oboe with the Buffalo Philharmonic, principal oboe with the Baltimore Symphony and a professor at Peabody Institute for four years. Before the war years, during which he served in the Army, he played oboe with the Kansas City Philharmonic Orchestra where he met his wife Mary Powell Brock. They were married in 1940 and have four children.

Mr. Still's diversified career encompasses solo playing, chamber music, teaching, recording, and coaching of both student and professional orchestra wind and brass sections. He is in demand for master classes and seminars in the U.S., Europe, Canada, Mexico, Japan and China and has former students in important orchestras throughout the world. An active chamber music performer he has played with the Julliard, Vermeer, and Fine Arts Quartettes. His Angel Records recording with Itzhak Perlman, Pinchas Zuckerman, and Lynn Harrell of four oboe quartettes was nominated for a Grammy Award. He recorded the Bach Double Concerto with Perlman in Israel. He is a featured soloist on the Deutsche Grammophon recording of the Mozart Oboe Concerto K. 314 with Claudio Abbado and the Chicago Symphony. Mr. Still founded the Chicago Symphony Winds, an octette which concentrates on the music of Mozart. He has appeared at the Marlboro, Aspen and Salzburg (Austria) Festivals as well as others in Europe. He is Professor of Music and Chamber Music at Northwestern University. Mr. Still's hobbies include collecting vintage comedy films (especially those of Laurel and Hardy) and jazz recordings (from the 30's to the 50's) and he is a long time baseball fan. Solo records Teldec, RCA, D.G. Sheffield, Concert Disc, EMI, and Virgin Classics.

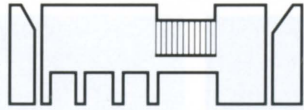

**THE SNITE MUSEUM OF ART
UNIVERSITY OF NOTRE DAME**

HOURS

Tuesday-Saturday 10 a.m. - 4 p.m.
Sunday 1 p.m. - 4 p.m.
Thursday 10 a.m. - 8 p.m.
(when University classes are in session)

CLOSED

Monday and all major holidays

Admission is free.

Phone: (219) 631-5466



**SOUTH BEND
REGIONAL
MUSEUM OF ART**

120 South St. Joseph Street
South Bend, IN 46601
(219) 235-9102

**The Shar
Violin
Shop**

Rare, Old
& Modern
Instruments
and Bows

*Celebrating
31 Years of
Serving
String Players*

**Call Toll-Free
1-800-248-7427
to receive a
FREE 64-page
color catalog!**

Featuring:
**60-Day No-Risk
Instrument
Return Policy**
**Instrument & Bow
Approval Service**
**Consignment
of Instruments**
**Liberal
Trade-In Policy**

**Shar Is The Nation's
Largest Discount
Mail-Order Source!**
featuring instruments,
bows, cases, strings,
music accessories and
more, at *discount* prices!



Shar Products Company
P.O. Box 1411 • 2465 S. Industrial Hwy.
Ann Arbor, MI 48106

Fischhoff National Chamber Music Competition
Senior Winds - Recital Hall - Indiana University South Bend
Saturday, May 8, 1993

Each ensemble has submitted a program at least 40 minutes in length. The jury has selected various movements totaling 25 minutes. Repertoire selections will not be announced. Please hold applause until the end of the audition.

9:30 a.m. W13 - Virginia Commonwealth University Wind Quintet

Richmond, Virginia
 Michelle Alligood, 19, Flute
 James Mullins, 25, Oboe
 Tim Anderson, 20, Clarinet
 Tiffany Hudson, 19, Horn
 Ivy Haga, 21, Bassoon

Summer Music	Barber
Quintet, Op. 88 No.2	Reicha
Lento - Allegro moderato	
Scherzo (allegro)	
Andante grazioso	
Finale - Allegro molto	
Pastorale	Persichetti
Quintet for Winds	Muczynski
Allegro risoluto	
Andante	
Moderato	

10:00 a.m. W14 - Wind from the Plains

Kansas City, Missouri
 Marion Arthur, 27, Oboe
 Jane Carl, 31, Clarinet
 Karen Pierson, 28, Bassoon

Sonatina	Veress
Allegro giocoso	
Andante	
Grave, allegrissimo	
Concert Champetre	Tomasi
Overture	
Minuetto	
Bouree	
Nocturne	
Tambourin	
Cinq Pieces en Trio	Ibert
Allegro vivo	
Andantino	
Allegro assai	
Andante	
Allegro quasi marziale	
Divertimento	Mozart
Allegro	
Minuet	
Adagio	
Minuet	
Rondo: allegro assai	

10:30 a.m. W15 - Hanson Wind Quintet

Eastman School of Music, Rochester, New York
 Jennifer C. Parker, 22, Flute
 Charles Hamann, 22, Oboe
 Sandra Halberstadt, 22, Clarinet
 Julia Pilant, 22, Horn
 Cortney Eshelman, 22, Bassoon

Quintet for Winds	Harbison
Intrada	
Intermezzo	
Romanza	
Scherzo	
Finale	
Quintette in G minor Op. 56 No. 2	Danzi
Allegretto	
Andante	
Menuetto	
Allegretto	
Quintette	Francaix
Andante tranquillo	
Presto	
Theme and variations	
Tempo di marcia Francese	

11:15 a.m. W16 - Vision Quartet

Chicago, Illinois
 Jeremy Ruthrauff, 24, Soprano Saxophone
 Nancy McMillan, 30, Alto Saxophone
 Dennis Lindsay, 25, tenor Saxophone
 Gail Levinsky, 35, Baritone Saxophone

Intoduction et Variations sur une Rondo Populaire	Pierne
Quartet for Saxophones	Karlins
Quarter note = c. 92	
Quarter note = 60 or slower	
Quarter note = 120 or faster	
XAS	Xenakis
Quartet No.1 for Saxophones (Whimsical Dances for Midnight)	Steel
Prelude-Nocturne	
Waltzing the Moon	
Fantazia	Gibbons/Hemke

Fischhoff National Chamber Music Competition
Senior Winds - Recital Hall - Indiana University South Bend
Saturday, May 8, 1993

Each ensemble has submitted a program at least 40 minutes in length. The jury has selected various movements totaling 25 minutes. Repertoire selections will not be announced. Please hold applause until the end of the audition.

11:45 a.m. W17 - Battell Quintet

Yale University, New Haven, Connecticut

Claude Cobert, 34, Flute

Kevin Vigneau, 32, Oboe

Julie Niemeyer, 27, C⁺

Nathan Pawel

Philip A. R⁺

Quintet in *Reicha*
Andante moderato
Andante grazioso
Allegretto

Woodwind Quintet (1986) *Roseman*
 The Unanswered Question;
 Romanza; Scherzo; Finale

Summer Music, Op. 31 *Barber*

12:15 p.m. W18 - DePaul Univ. Clarinet Quartet

DePaul University, Chicago, Illinois

Paul Demers, 26, Clarinet

Susan D. Metzger, 30, Clarinet

Amy Zoloto, 21, Bass Horn & B-flat Clarinet

Christie Vohs, 24, B-flat & Bass Clarinet

Six Pieces d' Audition *DeFaye*

Quarter note = 120

Quarter note = 80,

vivo, quarter note = 132,

tempo 1, quarter note = 80

Quarter note = 132

Quarter note = ca. 120

Quarter note = 126

Quarter note = ca. 138,

Poco piu lento, tempo 1

Quatour en Re Majeur, Op.8 No.1 *Stamitz*

Allegro

Andante amoroso

Poco presto

Divertimento *Uhl*

Allegro

Andante sostenuto,

molto espressivo

Allegro con brio

WITHDRAWN

SENSICORE® Strings?
Shmuel Ashkenasi says:
"They are marvelous!"



MADE IN U.S.A.

" 'Sensicore' Strings are marvelous . . . and they are easier to handle than gut strings. I have used them with great success and recommend them most warmly."

Shmuel Ashkenasi

Shmuel Ashkenasi
 First Violinist, Vermeer Quartet, and
 Prof. of Music/Artist in Residence,
 Northern Illinois University



At better music stores or write for free catalog
SUPER-SENSITIVE MUSICAL STRING CO.

6121 Porter Rd., Sarasota, FL 34240-9542

"Over 60 Years of Musical Product Excellence"

Fischhoff National Chamber Music Competition
Senior Strings - Auditorium - Indiana University South Bend
Saturday, May 8, 1993

Each ensemble has submitted a program at least 40 minutes in length. The jury has selected various movements totaling 25 minutes. Repertoire selections will not be announced. Please hold applause until the end of the audition.

10:00 a.m. S12 - Smetana Trio

Florida State University, Tallahassee, Florida

Irma-Louise Van Wyk, 29, Violin

Moises Molina, 25, Cello

Cynthia Clyburn, 31, Piano

Vitebsk, Study on a Jewish Theme Copland

Trio in C minor Op.66 Mendelssohn/Bartholdy
 Allegro energico e con fuoco
 Andante espressivo
 Scherzo
 Finale

Trio in D major, Op. 70, No. 1 Beethoven
 Allegro vivace e con brio
 Largo assai ed espressivo
 Presto

11:45 a.m. S15 - Fidelius String Quartet

Tualatin, Oregon

Nicholas A. Crosa, 14, Violin

Giselle Crosa, 16, Violin

Romila Tandingand, 19, Viola

Zachary Hyder, 15, Cello

Quartet Op.59 Rasumovsky No.3 Beethoven
 Introduzione; andante con moto; allegro vivace
 Andante con moto quasi Allegretto
 Menuetto
 Allegro molto

Quartet No.8 Op.110 Shostakovich
 Largo
 Allegro molto
 Allegretto
 Largo
 Largo

10:30 a.m. S13 - Del Sol String Quartet

San Francisco State University, San Francisco, California

Luigi Peracchia, 25, V:

Bradley Watson

Charlton

Jeff

String Quartet Haydn
 Allegro
 Andante
 Presto
 Andante
 Presto

Quartet No.3 Bartok

10:30 a.m. S14 - University Clarinet Trio

University of Alabama, Tuscaloosa, Alabama

Debra Lynn Williamson, 27, Clarinet

Elaine Marie Anderson, 25, Cello

Lynn Fetzer Faulkner, 34, Piano

Trio for Piano, Clarinet, and Cello Brahms
 Allegro
 Adagio
 Andantino grazioso
 Allegro

Trio for Piano, Clarinet, and Cello Beethoven
 Allegro con brio
 Adagio
 Theme and Variations

WITHDRAWN

**madeline island music
camp**

**chamber music performance for young
string players & pianists
june 12 - july 4, 1993**

thomas george, director

violin: vartan manoogian, mary west & stephanie sant'ambrogio

cello: peter howard & ross harbaugh

viola: robert levine & evelina chao

piano: judy lin & james howsmon

visiting artists: paul coletti & steven doane

**featuring the northwoods
twilight concert tour
July 5 - July 10**

for information call (612) 871-7781
118 East 26th Street, Minneapolis, MN 55404

TOP RATED CONSOLE*



Charles R. Walter

*The Piano Book written by master craftsman Larry Fine, published in 1987, by Brookside Press. This book is a comprehensive evaluation of all pianos generally available, American and foreign.



Walter Piano is a family owned company with "hands-on" involvement to ensure hand-crafted quality. Their attention to detail, the use of unsurpassed quality materials, a superior scale design with the string length of a 5'10" grand (48 $\frac{1}{4}$ "), solid Sitka Spruce soundboard, extra long individually weighted keys and hand rubbed lumber-core designer cabinets combine to make the Charles R. Walter pianos an instrument that meets the rigorous demands of even the most discriminating musician. Each piano is backed by a transferable 12 year full warranty – parts, labor, and shipping.

WALTER PIANO COMPANY •

Retail Store: 6502 Grape Road, Mishawaka, IN • 277-4987
Manufacturing: 700 W. Beardsley, Elkhart, IN • (219) 293-8242

Fischhoff National Chamber Music Competition
Junior Division - Recital Hall - Indiana University South Bend
Saturday, May 8, 1993

Each ensemble has submitted a program at least 15 minutes or more in length. The jury has selected various movements totaling 15 minutes. Repertoire selections will not be announced. Please hold applause until the end of the audition.

2:00 p.m. J1 - Legacy

Thomas Jefferson High School/Science & Technology
Alexandria, Virginia
 Paul Kim, 16, Violin
 Michele Lee, 18, Violin
 Howard Li, 17, Viola
 Karen Eisner, 18, Cello

String Quartet in E-flat major, Op.74
 Poco adagio - allegro
 Beethoven

String Quartet No.8, Op.110
 Allegro molto
 Allegretto
 Shostakovich

2:20 p.m. J2 - Lujoerno Quartet

Wisconsin Youth Symphony Orchestras - Chamber Music
Madison, Wisconsin
 Noah Stone, 13, Violin
 Joshua Sack, 15, Violin
 Eric Nowlin, 13, Viola
 Lucy Larbalestier, 13, Cello

String Quartet Op. 33, No. 3 "The Bird"
 Allegro moderato
 Finale; rondo; presto
 Haydn

String Quartet Op. 96 "The American"
 Finale - vivace ma non troppo
 Dvorak

2:40 p.m. J3 - La Strada String Quartet

East Lansing & Okemos, Michigan
 Ani Gregorian, 18, Violin
 Daphne Wang, 18, Violin
 Mai Motobuchi, 19, Viola
 Greg Beaver, 16, Cello

Quartet Op.12 in E-flat major
 Adagio non troppo; allegro non tardante
 Mendelssohn

Quartet in A major K.464
 Andante
 Mozart

3:00 p.m. J4 - Arm & Hammer Trio

TJHS/ST, Alexandria, Virginia
 Charles Paik, 15, Violin
 Alice Maginnis, 17, Cello
 Michael Mizrahi, 14, Piano

Trio in D minor, Op.49
 Molto allegro molto e agitato
 Andante con moto tranquillo
 Finale: Allegro assai appassionato
 Mendelssohn

3:30 p.m. J5 - The SONO Trio

St. Paul, Minnesota
 Marlena Chow, 14, Violin
 Marissa Swanson, 14, Viola
 Emma Sponaugle, 16, Cello

String Trio in C minor Op.9 No.3
 Allegretto con spirito
 Beethoven

String Trio in D major
 Allegro
 Taneyev

3:50 p.m. J6 - M & M & M

Winnetka, Illinois
 Tai Murray, 10, Violin
 Mandy Dennis, 12, Cello
 Chance Moreland, 11, Piano

Trio Op.49 D minor
 Andante con moto tranquillo
 Mendelssohn

Trio for Violin, Cello & Piano
 Allegro moderato
 Piston

Trio Op.11 B-flat major
 Adagio
 Tema: Pria ch'io l'impegno
 Beethoven

4:10 p.m. J7 - All Glassed In

TJHS/ST, Alexandria, Virginia
 Benjamin Salt, 18, Clarinet
 Danny Yu, 17, Viola
 Steven Beck, 15, Piano

Trio VII
 Andante
 Menuetto
 Rondo
 Mozart

4:30 p.m. J8 - Sigma Trio

TJHS/ST, Alexandria, Virginia
 Jeannie Cook, 17, Violin
 David Wu, 18, Violin
 Suanne Oelrich, 17, Viola
 Mea Cook, 16, Cello

String Quartet in F
 Modere - tres doux
 Ravel

Quartet No. 12 "Quartettsatz"
 Allegro assai
 Schubert

INDIANA UNIVERSITY SOUTH BEND

IS PROUD TO HOST THE 20TH ANNUAL

FISCHOFF NATIONAL CHAMBER MUSIC COMPETITION

*We share the Fischoff's Commitment to Excellence in
Performance and Are Pleased to Play a Role in
Presenting the Fine Young Musicians*



Daniel Cohen
Chancellor

Lester C. Lamon
Vice Chancellor for Academic Affairs

Robert W. Demaree, Jr.
Dean, Division of the Arts



The
Harid
Conservatory

H A R I D

*A unique training opportunity for young musicians of superior ability. Those accepted
attend on full TUITION scholarship.*

director Kate Ransom
conductor Markand Thakar
violin Sergiu Schwartz
viola Victoria Chiang
cello Johanne Perron
double bass Lucas Drew
flute Robert Bush
oboe John Dee
clarinet Paul Green
bassoon Arthur Weisberg
french horn Arthur Brooks
piano Richard Dowling
chamber José-Daniel Martínez
theory Paul Smith
history Russell Brown

The Harid Conservatory
Music-Division
2285 Potomac Road
Boca Raton, FL 33431
(407)997-2677

Board of Advisors
Heidi Castleman
Dorothy DeLay
Leon Fleisher
Josef Gingold
Sadao Harada
Kathryn M. Jakabcin
Monroe Levin
Joan Panetti
James Straw



SPRINGTIME SOIREES

The custom of intimate musical gatherings in the form of an evening party or reception in private homes which started almost 30 years ago, has become a popular tradition in Michiana. Chamber music performed as it was intended-in relatively small spaces for a small ensembles and with small audiences-is actually heard and experienced as the composer originally intended.

The tremendous generosity of our Soiree hosts enables the Fischhoff Chamber Music Association to present to the local community some of the talented ensembles that have assemble in South Bend for the 1993 Competition. The Soirees are important to the Association because they help raise the funds which support the excellence of the National Competition.

We are quite honored that some of our hosts for 1993 have held soirees for a number of consecutive seasons. The Association wishes to thank Mr. and Mrs. Judd C. Leighton, Trinity School at Greenlawn and Stanley Clark School for their annual soirees.

The Fischhoff Chamber Music Association created the Presidents Soiree for the many regional residents who have expressed an interest in attending these small concerts every year. This spring, the President's Soiree is in the lovely Leighton Gallery at Copshaholm. The Association extends its thanks to the Northern Indiana Historical Society for all its assistance and cooperation which makes this wonderful event possible.

1993 Soiree Hosts

Dr. and Mrs. Daniel Cohen

Mr. and Mrs. Judd C. Leighton

Dr. and Mrs. Bernard Edwards with Dr. and Mrs. Stanley Koscielski

Dr. and Mrs. David M. Sabato

James and Karen Gleason with Al and Rebecca Miller

Trinity School at Greenlawn

Stanley Clark School

1st Source Bank, Elkhart

Dr. and Mrs. Jon D. Leipold with Kitty Rose and Edward Everett

The President's Soiree hosts are Ann and Jim Kolata and the Fischhoff Chamber Music Association.



ASPEN MUSIC FESTIVAL AND SCHOOL

45th Season
June 16-Aug 22, 1993
Aspen Colorado

ORCHESTRAL STRING PROGRAM

Write or call for a catalog, application and further information



ASPEN MUSIC SCHOOL

250 West 54th Street · Tenth Floor East · New York NY 10019
Phone 212. 581.2196

Lawrence Foster · Music Director Lee Warren · Dean



HIGH POINTE ESTATES

* Restricted Homesites...2,200 - 2,400 sq. ft. or larger.

* Easy access to U.S. 31 bypass and airport.

232-1738

Howard Goodhew - Developer

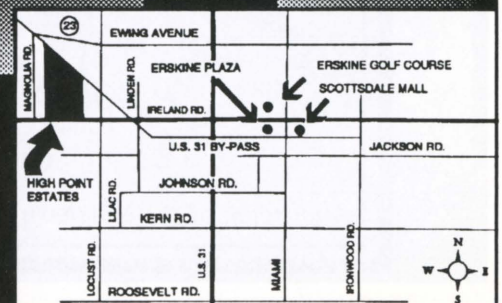

the WOODWIND & the BRASSWIND

19880 State Line Rd.
South Bend, IN 46637

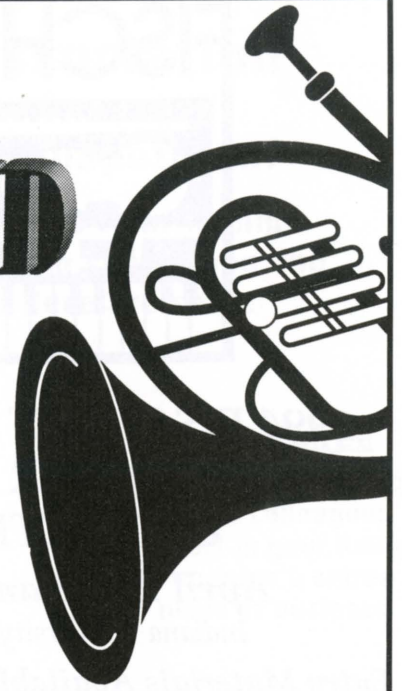
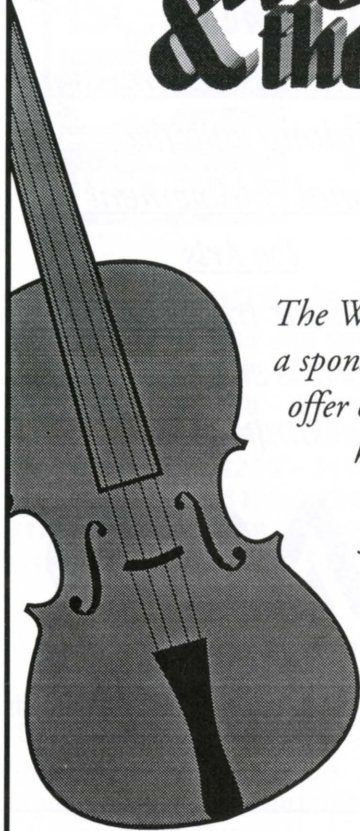

The Woodwind & the Brasswind is proud to be a sponsor of the 1993 Fischhoff Competition. We offer our congratulations to all participants and hope that your stay in South Bend is an enjoyable one. We invite you to visit our showroom at 19880 State Line Road where you will find an incredible selection of musical instruments and accessories of all kinds. Our hours are from 10:00 a.m. to 7:00 p.m. Monday through Friday & 9:00 a.m. to 4:00 p.m. Saturday. We look forward to seeing you!

The Woodwind & the Brasswind is a full service music SUPERSTORE and distributes the following catalogs nationwide:

- Woodwind
- Brasswind
- Percussion
- Discount String Center
- Rock 'n Rhythm
- General Music Store
- and our newest addition:
Advanced Technologies
featuring the latest in music related
computer software and hardware

Call 1-800-348-5003 for any of our FREE catalogs



Celebrating 15 Years of Service to the Music World



**1994 FISCHOFF NATIONAL
CHAMBER MUSIC
COMPETITION**

April 22, 23 and 24, 1994
Indiana University South Bend

Entry Materials Available Mid October 1993

For information and materials, please write:
Fischhoff Chamber Music Association
P.O. Box 1303
South Bend, IN 46624-1303

*Fischhoff Chamber Music
Association would like to
thank the
Indiana Arts Commission
along with the
National Endowment for
the Arts
for their tradition of
generous support to the
Competition.*



With the support of the
Indiana Arts Commission and
National Endowment for the Arts.

**Casual
Outdoor
Dining**



**Over looking
the St. Joe
River**

Best Burgers in Michiana

THE OAKEN BUCKET

2 BLOCKS EAST OF IUSB

Monday - Saturday 11 a.m. to 11 p.m.
1212 Ironwood, South Bend
289-1616

**Steak Specials Every
Weekend!**

**Newly Remodeled Dining
Room Now Open!**

The Fischhoff Chamber Music Association



Invites You to Take Part in the Competition!

You can participate in the Fischhoff's efforts to bring high quality chamber music to our region and in supporting and encouraging talented young musicians. Here are some suggestions.

Become a Contributor

Guarantor \$5,000 and Up
Benefactor \$2,000 - \$4,999
Sustainer \$1,000 - \$1,999
Patron \$500 - \$999
Supporter \$250 - \$499
Associate \$125 - \$249
Affiliate \$50 - \$124
Friend \$1 - \$49

Donate your time and skills

Volunteer as a bookkeeper, word processor, fund raiser, historian, bulk mailer, general office assistance, ticket coordination and sales, etc.

Host a Spring Soiree

Have an intimate gathering of friends and colleagues for a concert in your living room. Or sponsor a soiree at your place of business.

Sponsor part of the Competition

Underwrite the costs for an award, a reception, a concert, a juror

Advertise in the 1994 Program

Ad space ranges from an eighth page to the outside back cover in two colors.

Be on the Fischhoff Mailing List

Fischhoff presents outstanding, emerging chamber ensembles throughout the season. Ticket discounts and receptions are available to those on our mailing list.

← separate along dashed line →

- _____ Contribution \$ _____
- _____ Donation of Time - Areas of Interest _____
- _____ Host a Spring Soiree - Please send Information
- _____ Sponsor a portion of the Competition (*Participants' Dinner, President's Soiree, Competition Program, National Poster, etc.*) -
Please send information
- _____ Advertise in Competition Program - Please send Information
- _____ Add name to mailing list for future chamber music concerts

NAME _____

ADDRESS _____

TELEPHONE _____ day _____ evening

Please make checks payable to: Fischhoff Chamber Music Association

You may return this in the envelope provided or send to Fischhoff Chamber Music Association,
P.O. Box 1303, South Bend, IN 46624-1303



**1994 FISCHOFF NATIONAL
CHAMBER MUSIC
COMPETITION**

April 22, 23 and 24, 1994
Indiana University South Bend

Entry Materials Available Mid October 1993

For information and materials, please write:
Fischhoff Chamber Music Association
P.O. Box 1303
South Bend, IN 46624-1303

*Fischhoff Chamber Music
Association would like to
thank the
Indiana Arts Commission
along with the
National Endowment for
the Arts
for their tradition of
generous support to the
Competition.*



With the support of the
Indiana Arts Commission and
National Endowment for the Arts.

**Casual
Outdoor
Dining**



**Over looking
the St. Joe
River**

Best Burgers in Michiana

THE OAKEN BUCKET

2 BLOCKS EAST OF IUSB

Monday - Saturday 11 a.m. to 11 p.m.
1212 Ironwood, South Bend
289-1616

**Steak Specials Every
Weekend!**

**Newly Remodeled Dining
Room Now Open!**

The Fischhoff Chamber Music Association



Invites You to Take Part in the Competition!

You can participate in the Fischhoff's efforts to bring high quality chamber music to our region and in supporting and encouraging talented young musicians. Here are some suggestions.

Become a Contributor

Guarantor \$5,000 and Up
Benefactor \$2,000 - \$4,999
Sustainer \$1,000 - \$1,999
Patron \$500 - \$999
Supporter \$250 - \$499
Associate \$125 - \$249
Affiliate \$50 - \$124
Friend \$1 - \$49

Donate your time and skills

Volunteer as a bookkeeper, word processor, fund raiser, historian, bulk mailer, general office assistance, ticket coordination and sales, etc.

Host a Spring Soiree

Have an intimate gathering of friends and colleagues for a concert in your living room. Or sponsor a soiree at your place of business.

Sponsor part of the Competition

Underwrite the costs for an award, a reception, a concert, a juror

Advertise in the 1994 Program

Ad space ranges from an eighth page to the outside back cover in two colors.

Be on the Fischhoff Mailing List

Fischhoff presents outstanding, emerging chamber ensembles throughout the season. Ticket discounts and receptions are available to those on our mailing list.

← separate along dashed line →

- _____ Contribution \$ _____
- _____ Donation of Time - Areas of Interest _____
- _____ Host a Spring Soiree - Please send Information
- _____ Sponsor a portion of the Competition (*Participants' Dinner, President's Soiree, Competition Program, National Poster, etc.*) - Please send information
- _____ Advertise in Competition Program - Please send Information
- _____ Add name to mailing list for future chamber music concerts

NAME _____

ADDRESS _____

TELEPHONE _____ day _____ evening

Please make checks payable to: Fischhoff Chamber Music Association

You may return this in the envelope provided or send to Fischhoff Chamber Music Association, P.O. Box 1303, South Bend, IN 46624-1303

